

+NOTICE!!

These documents have been scanned!

Do not place un-scanned documents beneath this notice!

Do not remove this notice from this file!

GPO Jacket No. 560-102
Print Order 61549
Rise Business Services, LLC
Job=AZ15 1/8/2020



Box Number= AZ15283



Claim Begin-End: AMC457088-AMC457088

1 Initial Receipt



AZ15283-16

AMC458525-AMC458783

United States Department of the Interior
Bureau of Land Management
 DIV OF LANDS, MINRLS & ENERGY
 ONE N CENTRAL AVE
 PHOENIX, AZ 85004 -4427
 Phone: 602-417-9200

Receipt	
No:	4569729

Transaction #: 4691137
Date of Transaction: 09/26/2019

CUSTOMER:	
MARTIN HANEK	
3847 N HILLINGTON LN	
LAKE HAVASU CITY, AZ 86404-8714 US	

ENTERED
 OCT 01 2019

LINE #	QTY	DESCRIPTION	REMARKS	UNIT PRICE	TOTAL
1	1.00	LOCATABLE MINERALS / MINING CLAIMS-NEW, UNADJUD, ONE OR MORE AUTH NOS / NEW MINING CLAIM PROCESSING FEE CASES: AMC457088/\$20.00		- n/a -	20.00
2	1.00	LOCATABLE MINERALS / MINING CLAIMS-NEW, UNADJUD, ONE OR MORE AUTH NOS / NEW MINING CLAIMS LOCATION FEE CASES: AMC457088/\$40.00		- n/a -	40.00
3	1.00	LOCATABLE MINERALS / MINING CLAIMS-NEW, UNADJUD, ONE OR MORE AUTH NOS / NEW MINING CLAIMS MAINTENANCE FEE CASES: AMC457088/\$165.00		- n/a -	165.00
TOTAL:					\$225.00

PAYMENT INFORMATION			
NOTE: Items will appear on credit card statement as "Bureau of Land Mgmt CO".			
1	AMOUNT:	225.00	POSTMARKED: N/A
	TYPE:	CREDIT CARD	RECEIVED: 09/26/2019
	NAME:	HANEK, MARTIN 3847 N HILLINGTON LN LAKE HAVASU CITY AZ 86404-8714 US	
	CARD NO:	XXXXXXXXXXXX7284	AUTH CODE: 72155D
	NAME ON CARD:	ROBERT KUERBISS	
	SIGNATURE:		

NOTICE!!

These documents have been scanned!

Do not place un-scanned documents beneath this notice!

Do not remove this notice from this file!

GPO Jacket No. 560-102
Print Order 61549
Rise Business Services, LLC
Job=AZ15 1/8/2020



Box Number= AZ15283



Claim Begin-End: AMC457088-AMC457088

2 Correspondence



AZ15283-16

AMC458525-AMC458783



United States Department of the Interior



BUREAU OF LAND MANAGEMENT

Arizona State Office

One North Central Avenue, Suite 800

Phoenix, Arizona 85004-4427

www.blm.gov/az/

JUL 08 2020

In Reply Refer To:
3800 (9200) RM
AMC457088

CERTIFIED MAIL - RETURN RECEIPT REQUESTED No. 9214 8901 9403 8315 7798 15

NOTICE

MARTIN HANEK : This Notice Affects the Claim(s)
3847 N HILLINGTON LN : Shown in the Block Below.
LAKE HAVASU CITY, AZ 86404-8714 :

AMC457088
ROCKY RIDGE

Mining Claim Location Notice(s) – Amendment(s) Required

Pursuant to Title 43 Code of Federal Regulations (CFR) 3832.1, the Bureau of Land Management (BLM), Arizona State Office, received your notice(s) of location for recording mining claims. In accordance with 43 CFR 3832.12, the claim(s) listed above cannot be accepted as filed and must be amended as noted below.

- The claim is not in aliquot parts. To be located by aliquot parts, the corner of the claim should be located 0, 330, 660, 990, 1320 feet from one of the corners of a section or the middle of the section in a north or south direction and east or west direction. You describe the southeast corner of your claim as being 1310 feet west of the southeast corner of T. 15 N., R. 18 W., sec. 30. Please see aliquot part enclosure for an example.
- A written aliquot part land description was not provided. An example of a 20 acre legal description is T. 15 N., R. 18 W., sec. 30, E2SWSE.
- To be located by aliquot parts, the corner of the claim should be located 0, 330, 660, 990, 1320 feet from one of the corners of a section or the middle of the section in a north or south direction and east or west direction. You describe the southeast corner of your claim as being 1310 feet west of the southeast corner of T. 15 N., R. 18 W., sec. 30.
- Please note that Global Positioning System (GPS) coordinates/latitude and longitude coordinates are currently not accepted by the BLM in place of metes and bounds descriptions and tie-ins for a mining claim.

In accordance with 43 CFR 3832.12(c) (1) You must describe placer claims by aliquot part and complete lots using the U.S. Public Land Survey System and its rectangular subdivisions except when placer claims are (i) on unsurveyed Federal lands; (ii) Gulch or bench placer claims; or (iii) Bounded by other mining claims or non-mineral lands. If one of these situations exists, you must describe the lands by protracted survey or by metes and bounds. In all cases, your description of the land must be as compact and regular in form as reasonably possible and should conform to the U.S. Public Land Survey System and its rectangular subdivisions as much as possible.

The amendment(s) must provide one of the following:

1. Identify which situation exists that requires this placer mining claim to be located by metes and bounds and provide a metes and bounds description. If you believe the claim is a gulch placer, please provide a) a topographical map and b) the % steepness of the slope. A gulch placer is located on the bed of a river contained within steep, non-mineral canyon walls and the slope should be greater than 60%.
2. Amend the mining claim using the U.S. Public Land Survey System and its rectangular subdivisions and describe the mining claim by aliquot parts and complete lots.

Keep in mind that when amending a mining claim, no new ground can be taken in. A placer mining claim must contain at least 10 acres. Therefore, an amended claim would have to contain at least 10 acres and must be described by aliquot parts. If this cannot be achieved, the claim should be relinquished and a new claim located correctly, rather than amending an incorrectly located claim.

If you are able to correctly amend the claim(s) listed above and decide to do so, there is a \$15 BLM processing fee for each amendment. The amendment(s) must be received by BLM within 30 days of your receipt of this notice. If the amendment(s) is/are not received within the 30-day timeframe the mining claim(s) will be declared null and void ab initio.

If additional information is required, please contact RéAnn Myers at 602-417-9413. Please include your AMC serial number(s) on all correspondence.

Elena Fink
Deputy State Director
Lands, Minerals and Energy Division

Enclosure(s)

ALERT: DUE TO LIMITED TRANSPORTATION AVAILABILITY AS A RESULT OF NATIONWIDE CO...



FAQs >

Track Another Package +

Tracking Number: 9214890194038315779822

Remove X

Your item was delivered to an individual at the address at 12:03 pm on July 11, 2020 in PHOENIX, AZ 85051.

Delivered

July 11, 2020 at 12:03 pm
Delivered, Left with Individual
PHOENIX, AZ 85051

Feedback

Get Updates v

Text & Email Updates v

Return Receipt Electronic v

Tracking History v

Product Information v

See Less ^

NOTICE!!

These documents have been scanned!

Do not place un-scanned documents beneath this notice!

Do not remove this notice from this file!

GPO Jacket No. 560-102
Print Order 61549
Rise Business Services, LLC
Job=AZ15 1/8/2020



Box Number= AZ15283



Claim Begin-End: AMC457088-AMC457088

3 Transfers



AZ15283-16

AMC458525-AMC458783

**NO
DOCUMENTS
FOUND**

NO DOCUMENTS FOUND
NO DOCUMENTS FOUND

NOTICE!!

These documents have been scanned!

Do not place un-scanned documents beneath this notice!

Do not remove this notice from this file!

GPO Jacket No. 560-102
Print Order 61549
Rise Business Services, LLC
Job=AZ15 1/8/2020



Box Number= AZ15283



Claim Begin-End: AMC457088-AMC457088

4 Annual Filings



AZ15283-16

AMC458525-AMC458783

MAINTENANCE FEE PAYMENT

Claimant Name: MARTIN HANEK
 Address: 3847 HILLINGTON LN
 City: LAKE HAVASU CITY State: AZ Zip: 86404
 Telephone: 928-764-2065
 E-mail address: _____
 Signature: Martin Hanek

Check here if this is a change of address.

RECEIVED
 BLM AZ STATE OFFICE
 2020 AUG 12 A 9:08
 PHOENIX, ARIZONA

BLM
Date
Stamp

LINE NO.	AMC NUMBER	CLAIM/SITE NAME	COUNTY RECORDER DATA (If available)	TWP	RNG	SEC
1	457088	ROCKY RIDGE		15N	18W	30
2						
3						
4						
5						
6						
7						
8						
9						
10						

List additional claims on Form MCF114.

Bureau of Land Management
 Arizona State Office
www.blm.gov/az/

No. of Claims*: _____ x \$155 = _____
 Check No: _____ Init. _____
 Receipt No.: _____ # 477971
 For BLM Use Only

* \$155 per lode mining claim, mill site, or tunnel site; and \$155 for each 20 acres or portion thereof for each placer mining claim.

Form: MCF112
 Revised July 2014

ENTERED

AUG 18 2020

BY: M

This form is available from the Arizona Geological Survey and may be reproduced.

United States Department of the Interior

Bureau of Land Management

DIV OF LANDS, MINRLS & ENERGY

ONE N CENTRAL AVE

PHOENIX, AZ 85004 -4427

Phone: 602-417-9200

Receipt

No:

4779711

Transaction #: 4906687

Date of Transaction: 08/12/2020

CUSTOMER:

MARTIN HANEK
3847 N HILLINGTON LN
LAKE HAVASU CITY, AZ 86404-8714 US

LINE #	QTY	DESCRIPTION	REMARKS	UNIT PRICE	TOTAL
1	1.00	LOCATABLE MINERALS / MINING CLAIMS-NOT NEW-UNADJUD, ONE AUTH NO. ONLY / MINING CLAIM MONEY RECEIVED CASES: AMC457088/\$165.00	MAINT	- n/a -	165.00
TOTAL:					\$165.00

PAYMENT INFORMATION

1	AMOUNT:	165.00	POSTMARKED:	N/A
	TYPE:	CHECK	RECEIVED:	08/12/2020
	CHECK NO:	1757		
	NAME:	HANEK, MARTIN 3847 N HILLINGTON LN LAKE HAVASU CITY AZ 86404-8714 US		

REMARKS

This receipt was generated by the automated BLM Collections and Billing System and is a paper representation of a portion of the official electronic record contained therein.

MARTIN HANEK
3847 HILLINGTON LN
LAKE HAVASU CITY, AZ 86404

LAG VEGAS NV 890

07 AUG 2020 PM 5 L



RECEIVED
BLMAZ STATE OFFICE

2020 AUG 12 A 8:08

PHOENIX, ARIZONA

BUREAU OF LAND MANAGEMENT
ONE NORTH CENTRAL AVE. # 800
PHOENIX, AZ 85004-4427

85004-442700



NOTICE!!

These documents have been scanned!

Do not place un-scanned documents beneath this notice!

Do not remove this notice from this file!

GPO Jacket No. 560-102
Print Order 61549
Rise Business Services, LLC
Job=AZ15 1/8/2020



Box Number= AZ15283



Claim Begin-End: AMC457088-AMC457088

5 Miscellaneous



AZ15283-16

AMC458525-AMC458783

United States Department of the Interior
Bureau of Land Management
 DIV OF LANDS, MINRLS & ENERGY
 ONE N CENTRAL AVE
 PHOENIX, AZ 85004 -4427
 Phone: 602-417-9200

Receipt	
No:	4771874

Transaction #: 4898698	
Date of Transaction: 07/30/2020	
CUSTOMER:	
MARTIN HANEK 3847 N HILLINGTON LN LAKE HAVASU CITY, AZ 86404-8714 US	

LINE #	QTY	DESCRIPTION	REMARKS	UNIT PRICE	TOTAL
1	1.00	LOCATABLE MINERALS / MINING CLAIMS- NOT NEW-UNADJUD, ONE AUTH NO. ONLY / MINING CLAIM MONEY RECEIVED CASES: AMC457088/\$15.00	AMEND	- n/a -	15.00
TOTAL:					\$15.00

PAYMENT INFORMATION			
1	AMOUNT:	15.00	POSTMARKED: N/A
	TYPE:	CHECK	RECEIVED: 07/30/2020
	CHECK NO:	3087	
	NAME:	HANEK, MARTIN 3847 N HILLINGTON LN LAKE HAVASU CITY AZ 86404-8714 US	

REMARKS

This receipt was generated by the automated BLM Collections and Billing System and is a paper representation of a portion of the official electronic record contained therein.

ENTERED
 AUG 08 2020
 BY: 

NOTICE!!

These documents have been scanned!

Do not place un-scanned documents beneath this notice!

Do not remove this notice from this file!

GPO Jacket No. 560-102
Print Order 61549
Rise Business Services, LLC
Job=AZ15 1/8/2020



Box Number= AZ15283



Claim Begin-End: AMC457088-AMC457088

6 Location Notices-Amendments and Supporting Documents



AZ15283-16

AMC458525-AMC458783

MINING CLAIM STATUS REPORT – Assessment Year 2020

Data Entered: 9/26/19 RAM

MTP Checked By: _____
GEO Checked By: DER

LEAD SERIAL NUMBER: AMC 457088 thru AMC _____

NUMBER OF CLAIMS & TYPE:

LODE
1
PLACER

ASSOCIATION PLACER

MILL SITE

TUNNEL SITE

CHARGES:

Processing Fee @ \$20 = \$ 20
Location Fee @ \$40 = \$ 40
Maintenance Fee @ \$165 = \$ 165
Add'l Maint Fee for Assoc Placer = \$ _____
SUBTOTAL \$ 225
Other Fees \$ _____
Other Fees \$ _____
TOTAL \$ _____

TOTAL ACREAGE: 20 Per Claim
(Placer Only)

NUMBER OF LOCATORS: 1

DOCUMENTS RECEIVED VIA: Over-the-Counter Mail **TIMELY FILED:** Yes No

LEGAL DESCRIPTION: T 15N R 18W SEC 30
T _____ R _____ SEC _____
T _____ R _____ SEC _____
T _____ R _____ SEC _____
T _____ R _____ SEC _____

BLM FOREST SERVICE _____ SUBJ TO PL 359: Yes No
WILDERNESS AREA _____

SPLIT ESTATE: N/A SX PX OTHER _____
SRHA Was proper Notice filed if located on SHRA Land? Yes No

RECONVEYED MINERALS ON BLM LAND REQUIRE OPENING ORDER FROM 1944 TO 1993:
Open to Entry On _____ N/A

COMMENTS/STATUS: VOID PARTIALLY VOID PVT MINERALS WITHDRAWN LANDS
OTHER _____

[] Claimant acknowledges that portions of the following claim(s) site(s) may be void or voidable.

Printed Name of Claimant _____ Signature of Claimant _____

*****FINAL ADJUDICATION*****

DATE _____ INITIALS _____

LOCATION NOTICE FOR PLACER MINING CLAIM

Amendment BLM Serial # AMC 457088

NOTICE IS HEREBY GIVEN that the ROCKY RIDGE

_____ placer mining claim has been located by

MARTIN HANEK whose current mailing

address is 3847 HILLINGTON LN

LAKE HAVASU CITY, AZ 86404

RECEIVED
BLM
2020 JUL 30 A 9 32
PHOENIX, ARIZONA

BLM
Date
Stamp

The general course of this claim is N TO S and it is situated in MOHAVE

County, Arizona. This claim is 1,320 feet in length and 660 feet in width.

20 Total Claim Acreage. This claim runs from the location monument on which this location notice is

posted at the NE corner of the claim approximately 1,320 feet in a S direction to the

S end line and 660 feet in a W direction to the W end line. This claim is

marked by four monuments, one at each corner of the claim.

The location monument on which this notice is posted is situated within Section 30, Township

15 N, Range 18 W, Gila Salt River Base and Meridian, Arizona. This claim encompasses

portions of the following legal subdivision(s) if located by legal subdivision or the following quarter section(s),

section(s), Township(s) and Range(s) _____

_____, Gila Salt River Base and Meridian, Arizona.

The locality of this claim with reference to some natural object or permanent monument and additional information

(if any) concerning its locality are as follows: THE SE CORNER IS 1,320' IN A W

DIRECTION FROM A 1915 SURVEY PIN, LOCATED

AT THE SE CORNER OF S 30 R 18 W T 15 N The above information is shown on the attached map.

DATED AND POSTED on the ground this 14th day of JULY, 2020.

LOCATOR(s) AGENT

Print Name(s) MARTIN HANEK

Signature(s) Martin Hanek

Form MCF102
Revised July 2014

This form is available from the Arizona Geological Survey and may be reproduced.

#4771874

AMC 457088

Aliquot measurement grid template

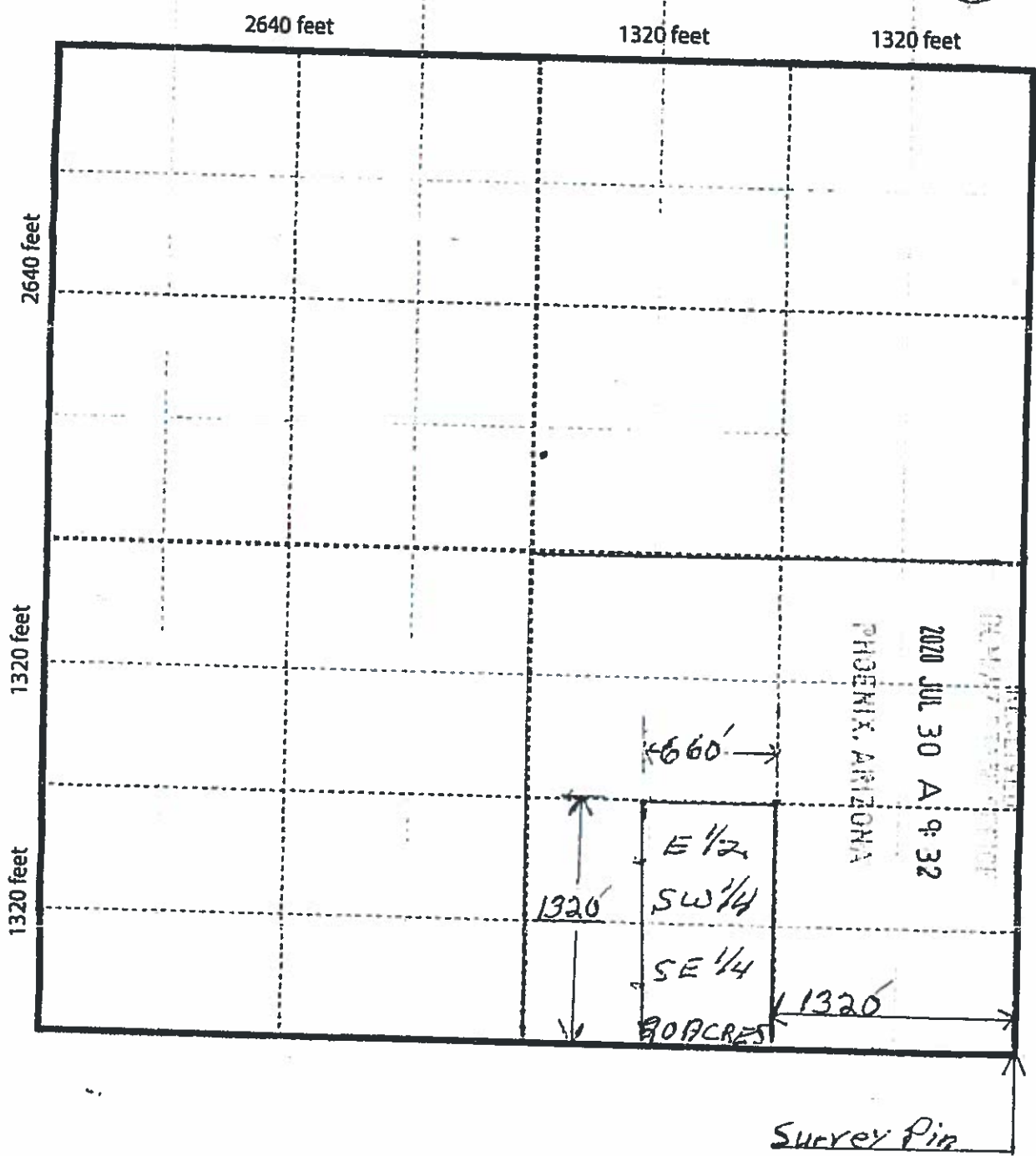
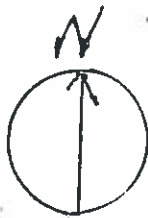

530 TISH R19W

2

When recorded, mail to:

Name: Martin Hancock

Address: 3847 Hillington Ln.

City/State/Zip Code: Lake Havasu

City AZ. 86404



FEE# 2019052348

OFFICIAL RECORDS
OF MOHAVE COUNTY
KRISTI BLAIR,
COUNTY RECORDER



09/23/2019 02:26 PM Fee: \$30.00

PAGE: 1 of 2

Space above this line for Recorder's use

NOTICE OF MINING CLAIM

1. TYPE OF NOTICE: Location Amendment Relocation

2. TYPE OF CLAIM: Placer Lode Millsite Tunnelsite

3. The name and address of the Locator is

Name: Martin Hancock

Address: 3847 Hillington Ln.

City/State/Zip Code: Lake Havasu City AZ, 86404

4. The name of the claim is Rocky Ridge

5. The date of the location is 9-20-19

6. The claim is 1320 feet long and 660 feet wide. The distance from the location monument to each end of the claim is 1320 feet in a S direction and 660 feet in a W direction.

7. The general course of the claim is from the N to the S

8. The location of the claim is in Section 30, Township 15N, Range 18W

Gila Salt River

Base and Meridian,

Mining District, Mohave

County,

State of AZ.

9. If amending or relocating, the previous claim name was _____

recorded in Docket(Book) _____ page(s) _____

Mining District, _____ County,

State of _____

10. The location of the claim with reference to a natural object or permanent monument is _____

The SE corner 15 1310' in a west direction
From a 1915 SURVEY PIN Located at
SE corner of Sec. 30 R18W T15N

Dated: 9-23-19

Martin Hancock
Signature

3847 Hillington Ln.
Address

Lake Havasu City AZ 86404
City/State/Zip

RECEIVED
BIMAZ STATE OFFICE
2019 SEP 26 A 10:33
PHOENIX, ARIZONA

AMC457088

MAP OF MINING CLAIM LOCATION

1. The name of the claim is Rocky Ridge ;
2. The SE corner of the claim is 1310 feet in a W direction to a survey monument or permanent natural object described as a 1915 Survey Pin at the SE corner of Sec. 30 R. 18W T. 15N ;
3. The type of location monument is 4" x 4" x 4" Post ;
The type of corner end monuments are 4" x 4" x 4" Posts ;
4. The bearing and distance between the corners of the claim are beginning at the NE corner of the claim, 1320 feet in a S direction to the SE corner, then 660 feet in a W direction to the SW corner, then 1320 feet in a N direction to the NW corner, then 660 feet in a E direction to the point of beginning.

MAP

One inch = One thousand feet

North Arrow



ONE MILE

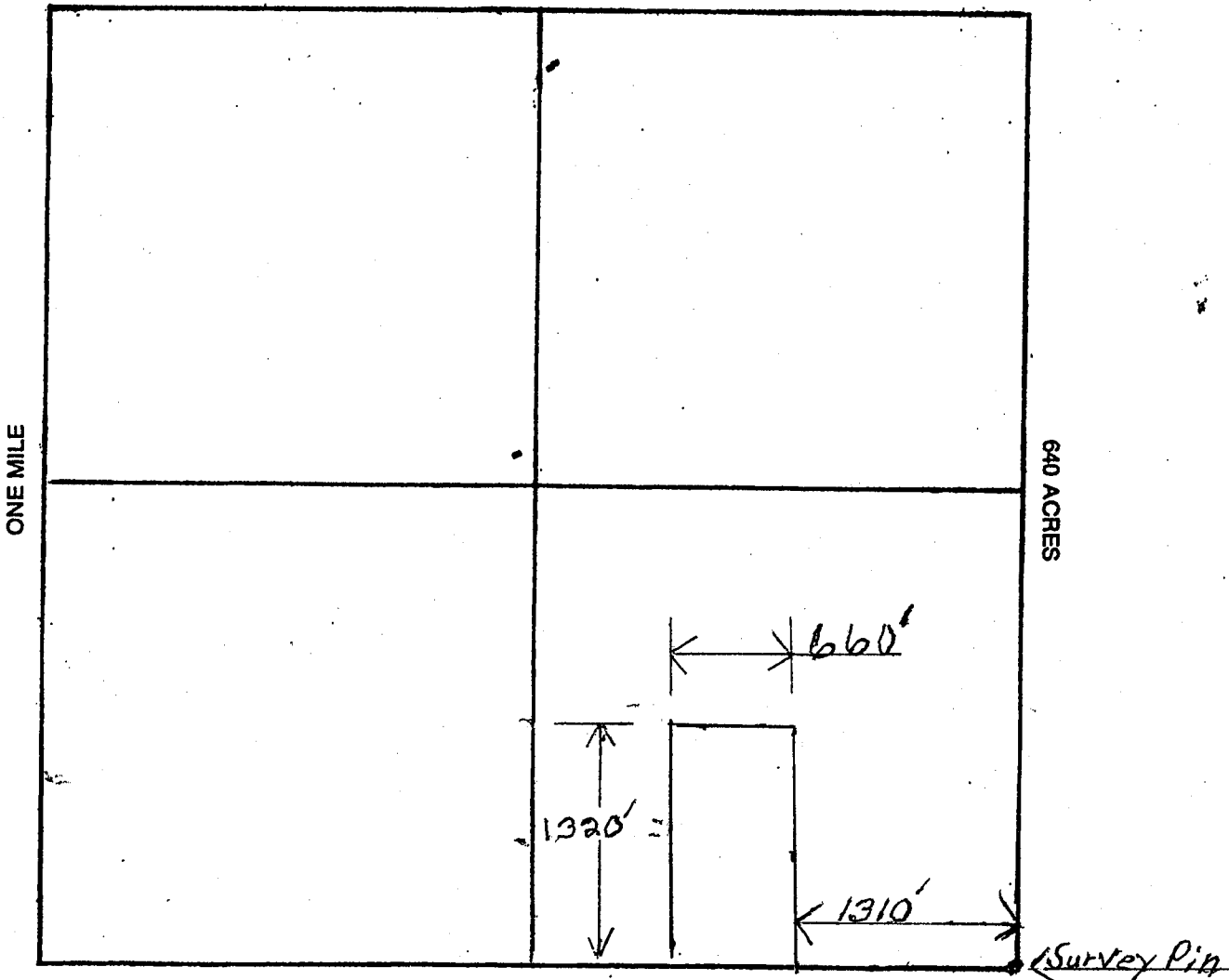

Section 30 Range 18W Township 15N
Gila Salt River Base and Meridian.

Dated: 9-23-19 Martin Hanek
 Signature

DEPARTMENT OF THE INTERIOR
BUREAU OF LAND MANAGEMENT
Case Recordation

Geographic Report with Land

Case Suppression Flag is equal to / is in N
and Meridian Township Range Section is equal to 14 0150N 0180W 030
and Admin State is equal to AZ

DEPARTMENT OF THE INTERIOR
BUREAU OF LAND MANAGEMENT
Case Recordation
Geographic Report with Land

Admin State: AZ
Geo State: AZ
Serial Number: AZA 015904

Total Case Acres: 782.860

CaseType	Case Disp	Mer	Twp	Rng	Sec	Sur Type	Sur Nr	Suf	Subdivision	Pending Action
311111	CLOSED	14	0150N	0180W	030	ALIQ			E2W2,E2;	
						LOTS			1-4;	

Admin State: AZ
Geo State: AZ
Serial Number: AZA 023337

Total Case Acres: 5.000

CaseType	Case Disp	Mer	Twp	Rng	Sec	Sur Type	Sur Nr	Suf	Subdivision	Pending Action
380913	CLOSED	14	0150N	0180W	030	ALIQ			E2;	

Admin State: AZ
Geo State: AZ
Serial Number: AZA 026090

Total Case Acres: 4.000

CaseType	Case Disp	Mer	Twp	Rng	Sec	Sur Type	Sur Nr	Suf	Subdivision	Pending Action
380913	CLOSED	14	0150N	0180W	030	FF		1	POR;	

Admin State: AZ
Geo State: AZ
Serial Number: AZA 027174

Total Case Acres: 1.000

CaseType	Case Disp	Mer	Twp	Rng	Sec	Sur Type	Sur Nr	Suf	Subdivision	Pending Action
380913	CLOSED	14	0150N	0180W	030	ALIQ			S2;	

Admin State: AZ
Geo State: AZ
Serial Number: AZA 027261

Total Case Acres: 5.000

CaseType	Case Disp	Mer	Twp	Rng	Sec	Sur Type	Sur Nr	Suf	Subdivision	Pending Action
380913	CLOSED	14	0150N	0180W	030	ALIQ			NW;	

Admin State: AZ
Geo State: AZ
Serial Number: AZA 028212

Total Case Acres: 0.258

CaseType	Case Disp	Mer	Twp	Rng	Sec	Sur Type	Sur Nr	Suf	Subdivision	Pending Action
380913	CLOSED	14	0150N	0180W	030	ALIQ			E2;	

Admin State: AZ
Geo State: AZ
Serial Number: AZA 029536

DEPARTMENT OF THE INTERIOR
BUREAU OF LAND MANAGEMENT
Case Recordation

Total Case Acres: 5.000

Casetype	Case Disp	Mer	Twp	Rng	Sec	Sur Type	Sur Nr	Suf	Subdivision	Pending Action
380913	CLOSED	14	0150N	0180W	030	ALIQ			N2,SE;	

Admin State: AZ
Geo State: AZ
Serial Number: AZA 029755

Total Case Acres: 5.000

Casetype	Case Disp	Mer	Twp	Rng	Sec	Sur Type	Sur Nr	Suf	Subdivision	Pending Action
380913	CLOSED	14	0150N	0180W	030	ALIQ			NW;	

Admin State: AZ
Geo State: AZ
Serial Number: AZA 030870

Total Case Acres: 2.000

Casetype	Case Disp	Mer	Twp	Rng	Sec	Sur Type	Sur Nr	Suf	Subdivision	Pending Action
380913	CLOSED	14	0150N	0180W	030	ALIQ			NWSW;	

Admin State: AZ
Geo State: AZ
Serial Number: AZA 033806

Total Case Acres: 0.208

Casetype	Case Disp	Mer	Twp	Rng	Sec	Sur Type	Sur Nr	Suf	Subdivision	Pending Action
380913	CLOSED	14	0150N	0180W	030	MNR			SESWNW,E2SENW;	

Admin State: AZ
Geo State: AZ
Serial Number: AZA 035619

Total Case Acres: 0.200

Casetype	Case Disp	Mer	Twp	Rng	Sec	Sur Type	Sur Nr	Suf	Subdivision	Pending Action
380913	CLOSED	14	0150N	0180W	030	ALIQ			W2NENW;	Y

Admin State: AZ
Geo State: AZ
Serial Number: AZA 037032

Total Case Acres: 1.000

Casetype	Case Disp	Mer	Twp	Rng	Sec	Sur Type	Sur Nr	Suf	Subdivision	Pending Action
286203	PENDING	14	0150N	0180W	030	ALIQ			NW;	

